

OFFICE COPY

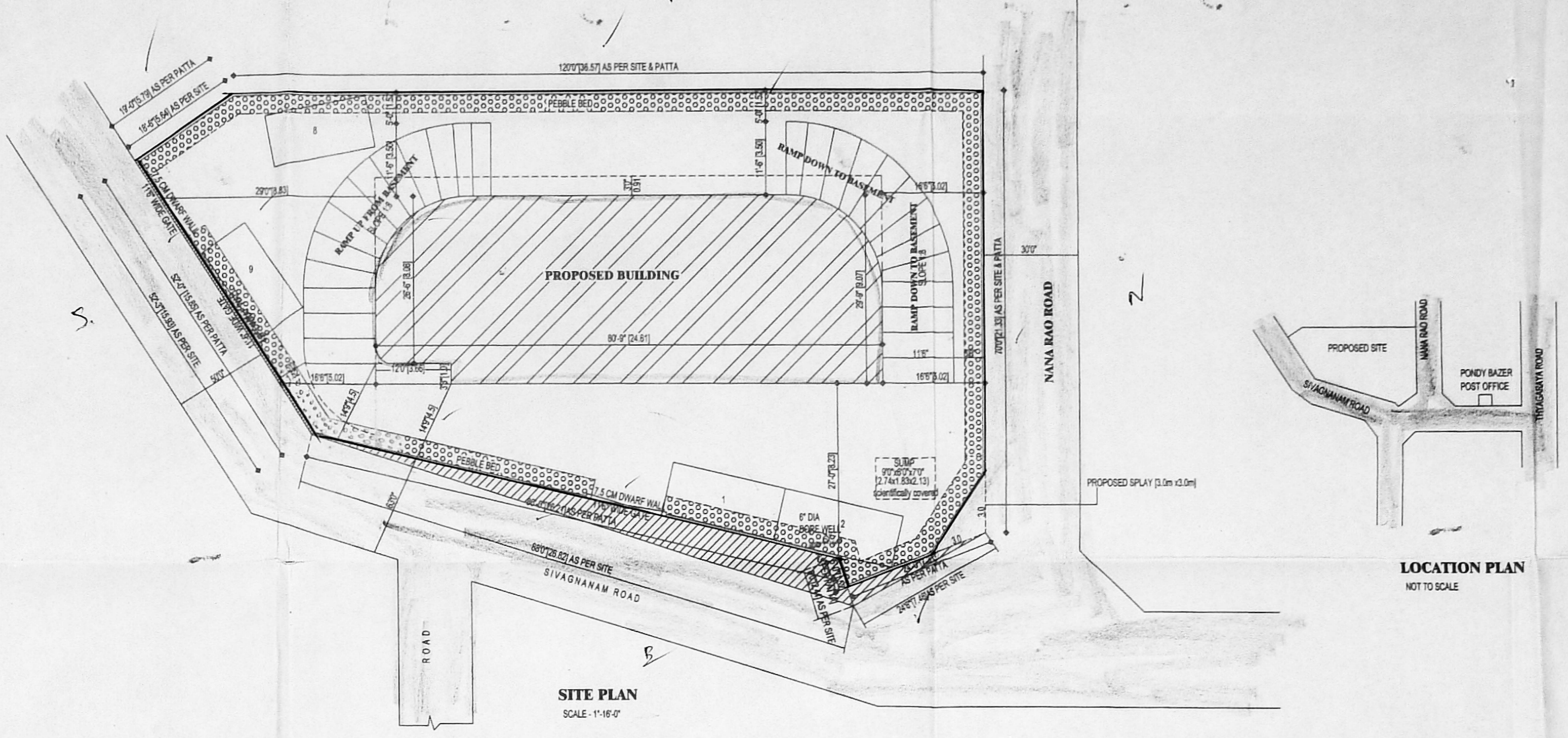

CMDA (B) No.	DESCRIPTION	REVISION	DATE
12/3	MAIN DOOR	Y2	08-07-03
ED	ENTRANCE DOOR		5'-0" x 7'-0"
D	DOOR		3'-0" x 7'-0"
D1	DOOR		2'-0" x 7'-0"
W	WINDOW		3'-0" x 4'-6"
W1	WINDOW		3'-0" x 4'-6"
W2	WINDOW		5'-0" x 4'-6"
V	VENTILATOR		2'-3" x 2'-3"
V1	VENTILATOR		8'-0" x 1'-6"

AREA STATEMENT	IN S.FT	IN SQ.M
PLOT AREA	8018.00	744.70
AS PER SITE		
PLOT AREA		
AS PER PATTA	7623.00	708.19
ALL FSI	11434.50	1062.29
<b>BUILT UP AREA</b>		
BASEMENT FLOOR	187.06	17.37
GROUND FLOOR	2267.31	210.63
MEZZANINE FLOOR	744.43	69.15
FIRST FLOOR	2605.56	242.06
SECOND FLOOR	2605.56	242.06
THIRD FLOOR	2605.56	242.06
TOTAL	11015.42	1023.35
FSI ACHIEVED	1.44	
PLOT COVERAGE	34.18	
NO OF CARS REQUIRED	8	
NO OF CARS PROVIDED	9	

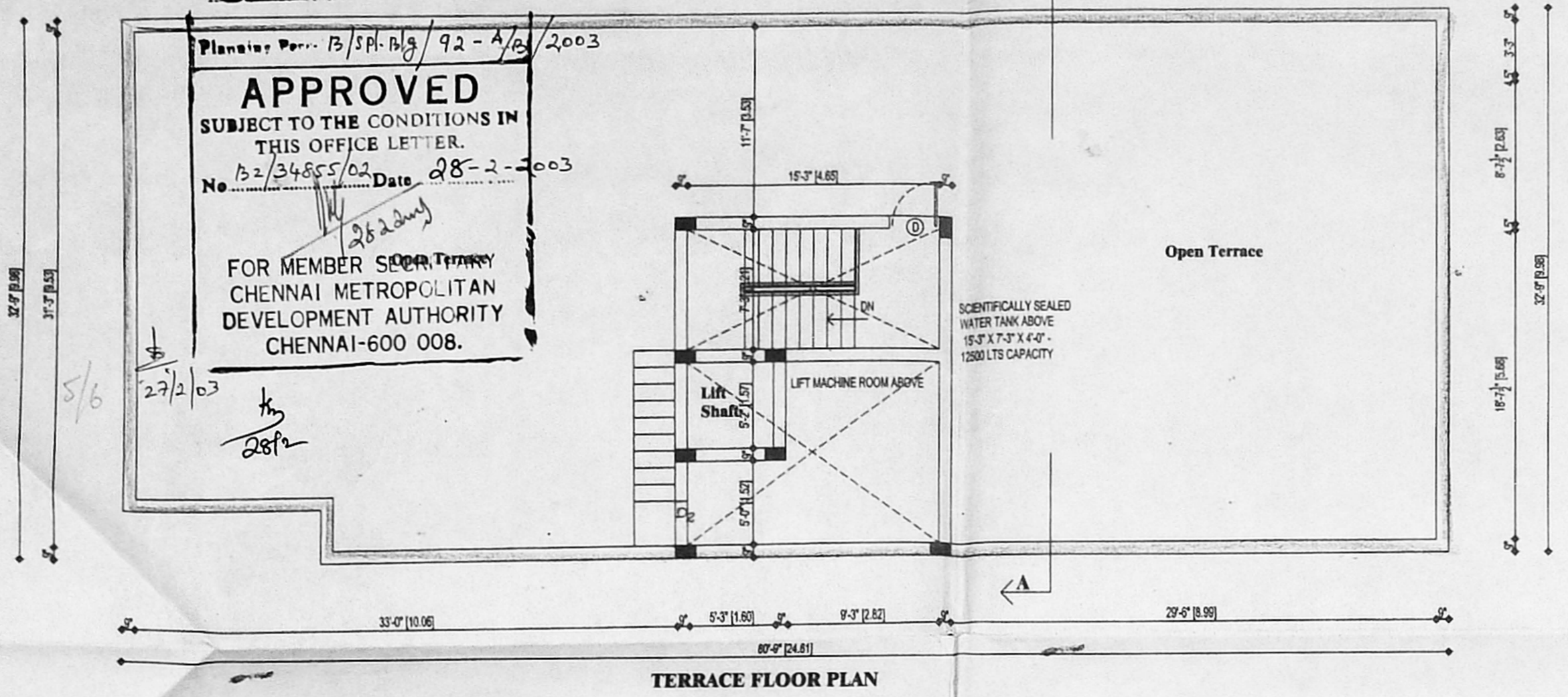
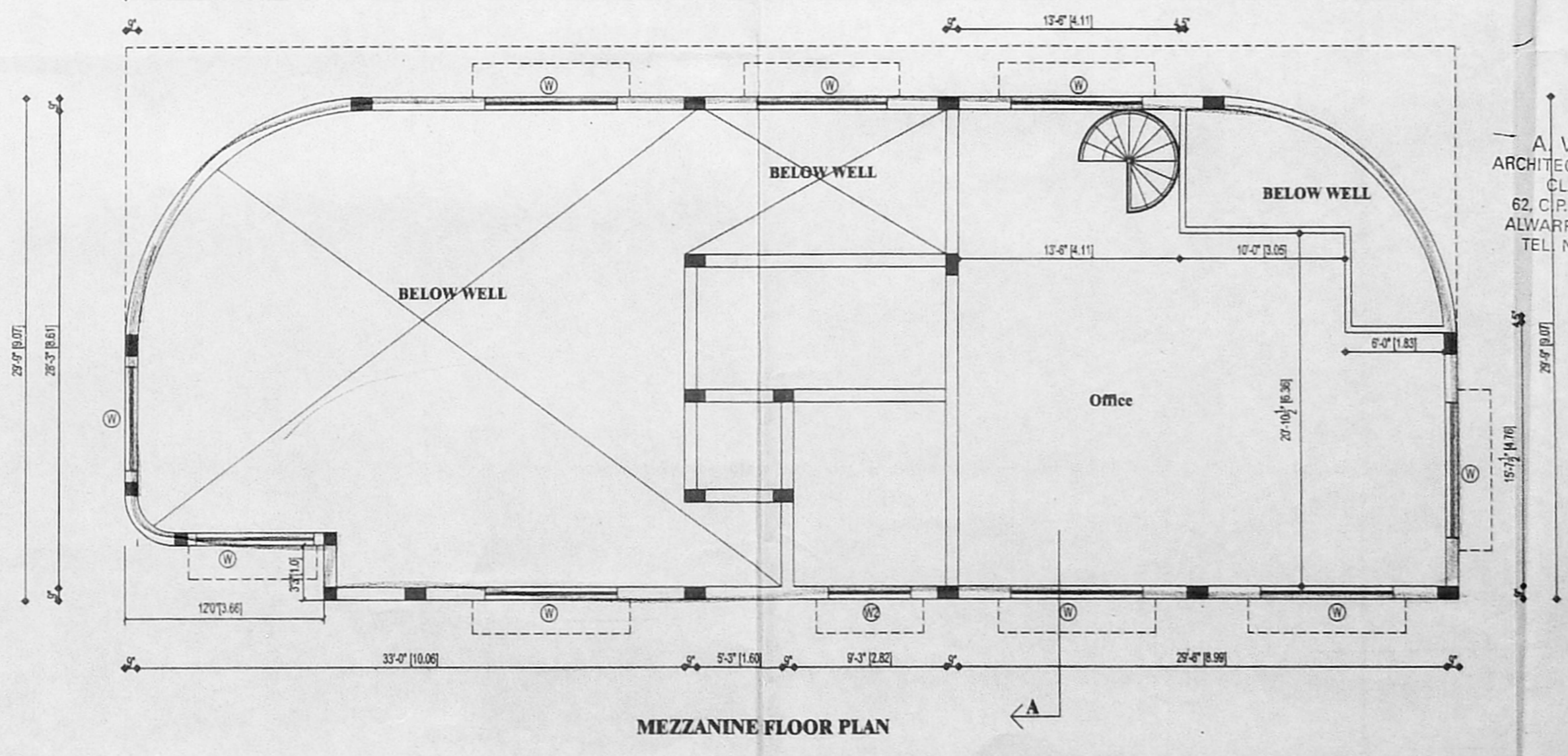
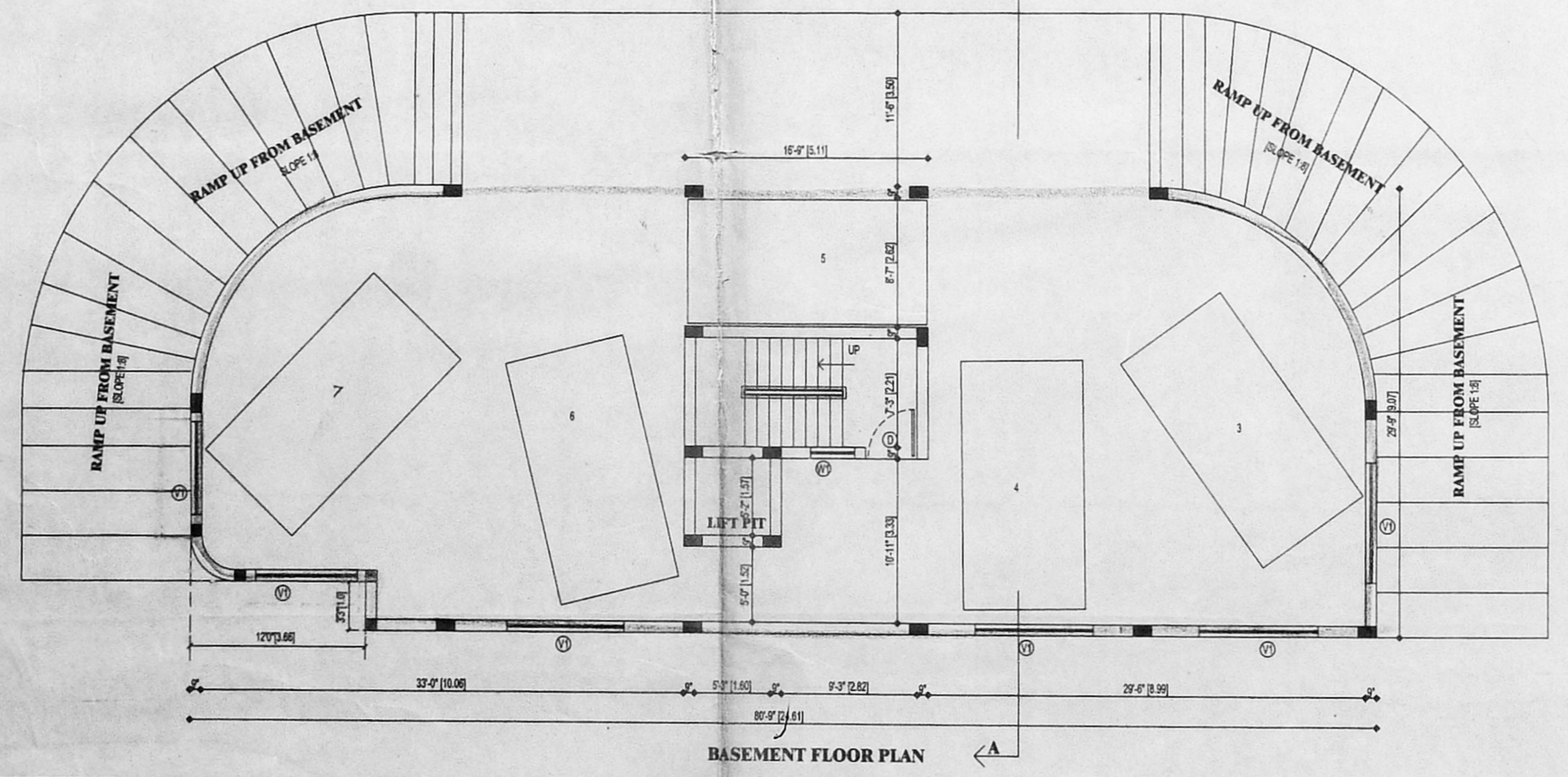
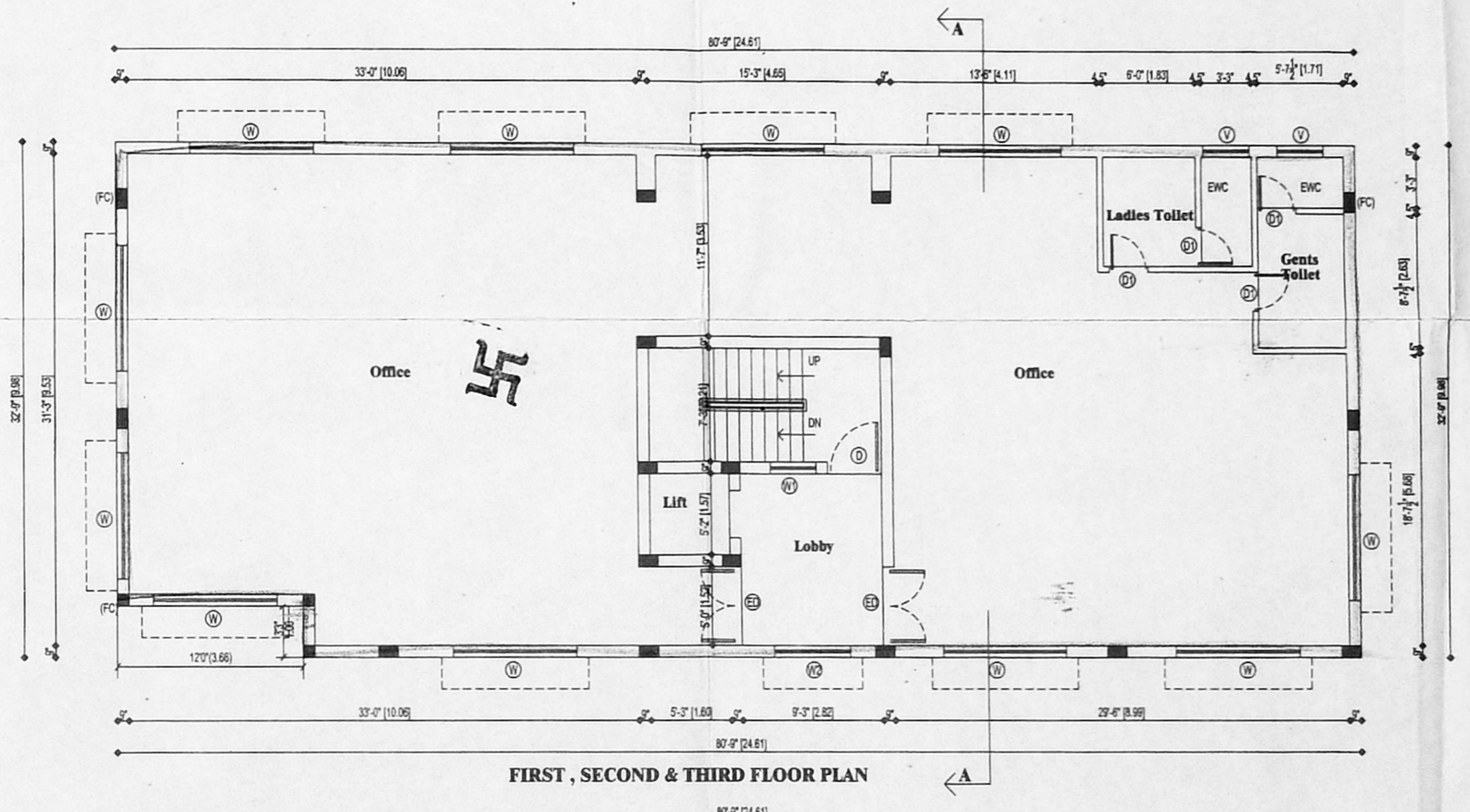
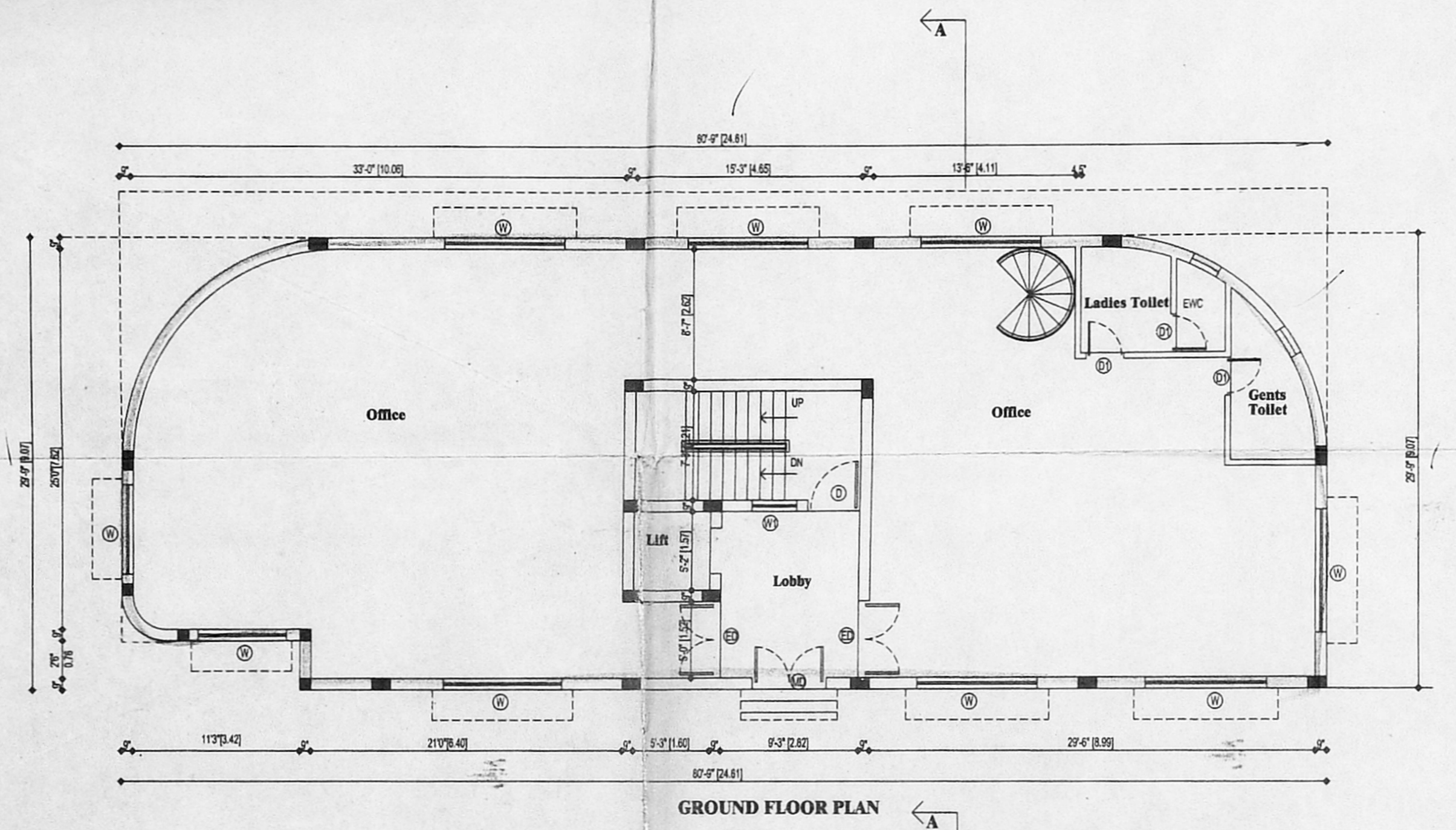

NORTH POINT:



Colour Indication:

PROPOSED BUILDING	
PLOT BOUNDARY	
ROAD ACCESS	
SEWER LINE	

Owner's Signature:

Licensed Surveyor:  
**S. NAGESH**, B.E. (Civil), M.A.Sc., M.I.E.,  
 CONSULTING ENGINEER,  
 CLASS-I LICENSED SURVEYOR No. 367  
 FLAT B-1, 2nd MAIN ROAD,  
 KASTURIBAI NAGAR, ADYAR,  
 CHENNAI - 600 024.

**nataraj & venkat Associates**  
 Architects  
 62,63 C.P. Ramaswamy Road,  
 ALWARPET,  
 MADRAS - 18.

**PLAN SHOWING THE PROPOSED OFFICE BUILDING AT DOOR NO 1 ( OLD NO - 6 ) NANA RAO ROAD, T.NAGAR, CHENNAI-17. T.S.NO:6212, BLOCK NO:137 THIYAGARAY NAGAR DIVISION, MAMBALAM GUNDIRY TALUK, CHENNAI DIST.**

Drawing Title:  
**CORPORATION DRAWING**

Drawn : K.C.K	Checked :	Job No.:	Sheet No. <b>001</b>
Scale : 1"=8'-0"	Date : 26-06-2002		

A. VENKAT, B. ARCH.,  
 ARCHITECT LICENSED SURVEYOR  
 CLASS I No. R.A. 41,  
 62, C.P. RAMASWAMY ROAD,  
 ALWARPET, CHENNAI-600 018,  
 TEL. No. 4997465, 4970406

OFFICE COPY

Planning Permit No. B/spl.B/S/92-B/6/2003  
**APPROVED**  
 SUBJECT TO THE  
 THIS OFFICE  
 No. B2/34855/03 - 2 - 2003  
 FOR THE  
 CHENNAI METROPOLITAN  
 DEVELOPMENT AUTHORITY  
 CHENNAI-600 008.

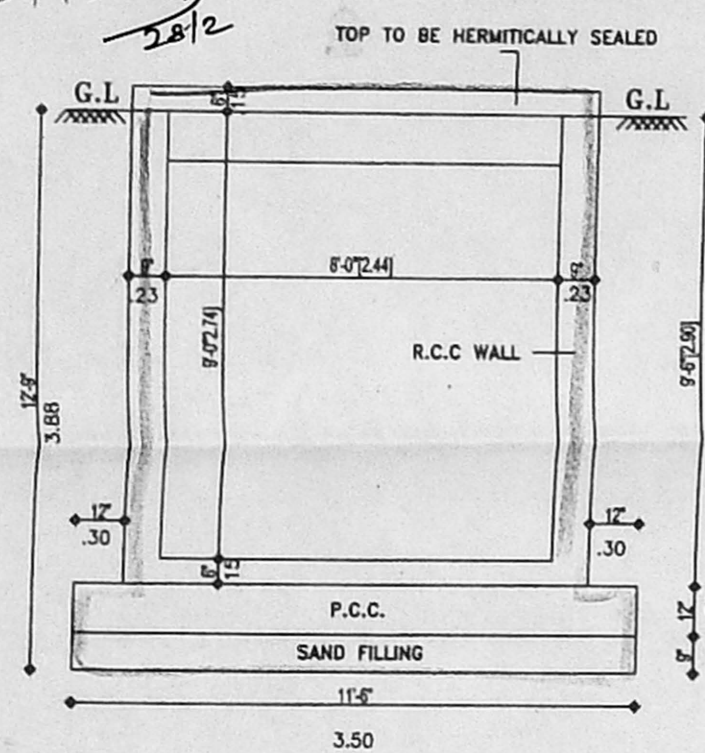

SECTION OF CC  
SCALE 1"=4'0"

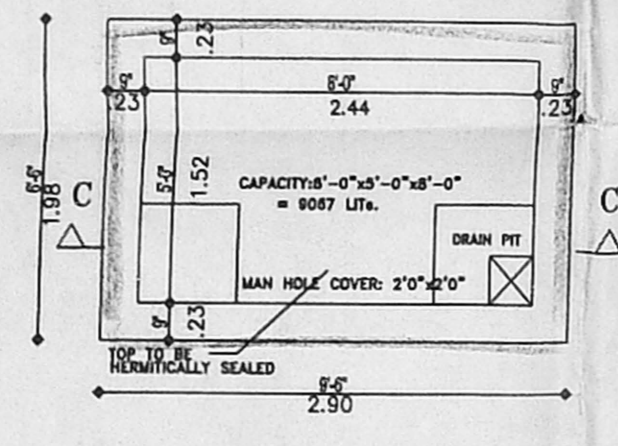

PLAN OF SUMP  
SCALE 1"=4'0"

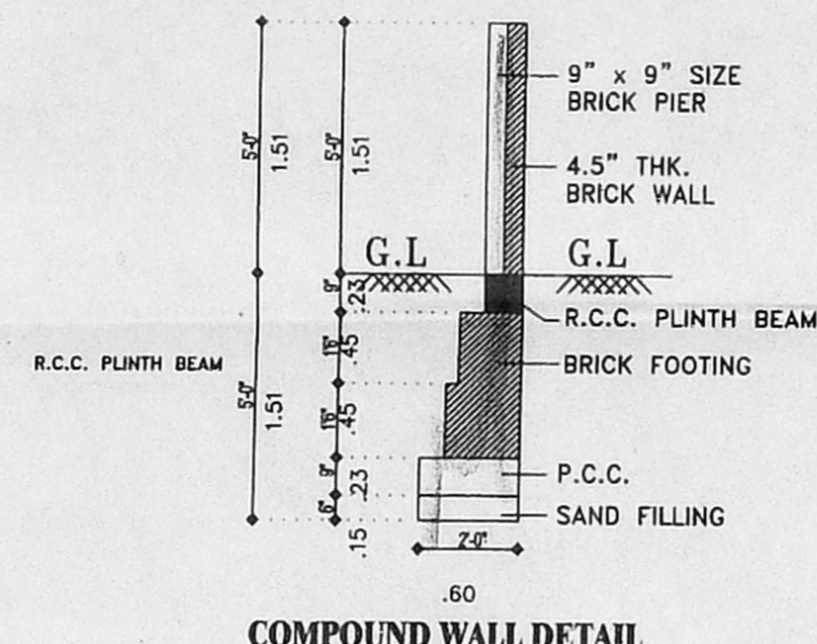

COMPOUND WALL DETAIL  
SCALE 1"=4'0"

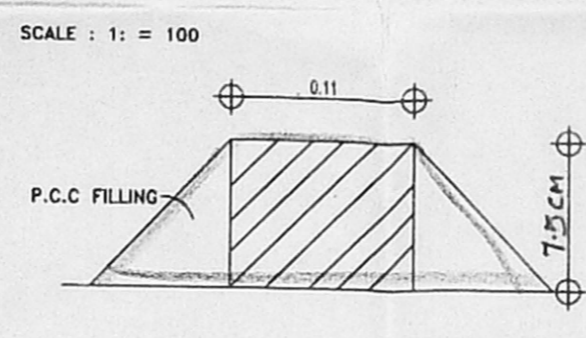

DWARF WALL SECTION  
NOT TO SCALE

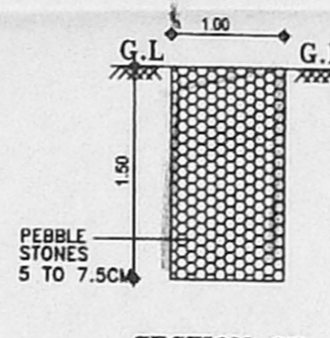

SECTION OF PEBBLE BED



FRONT ELEVATION

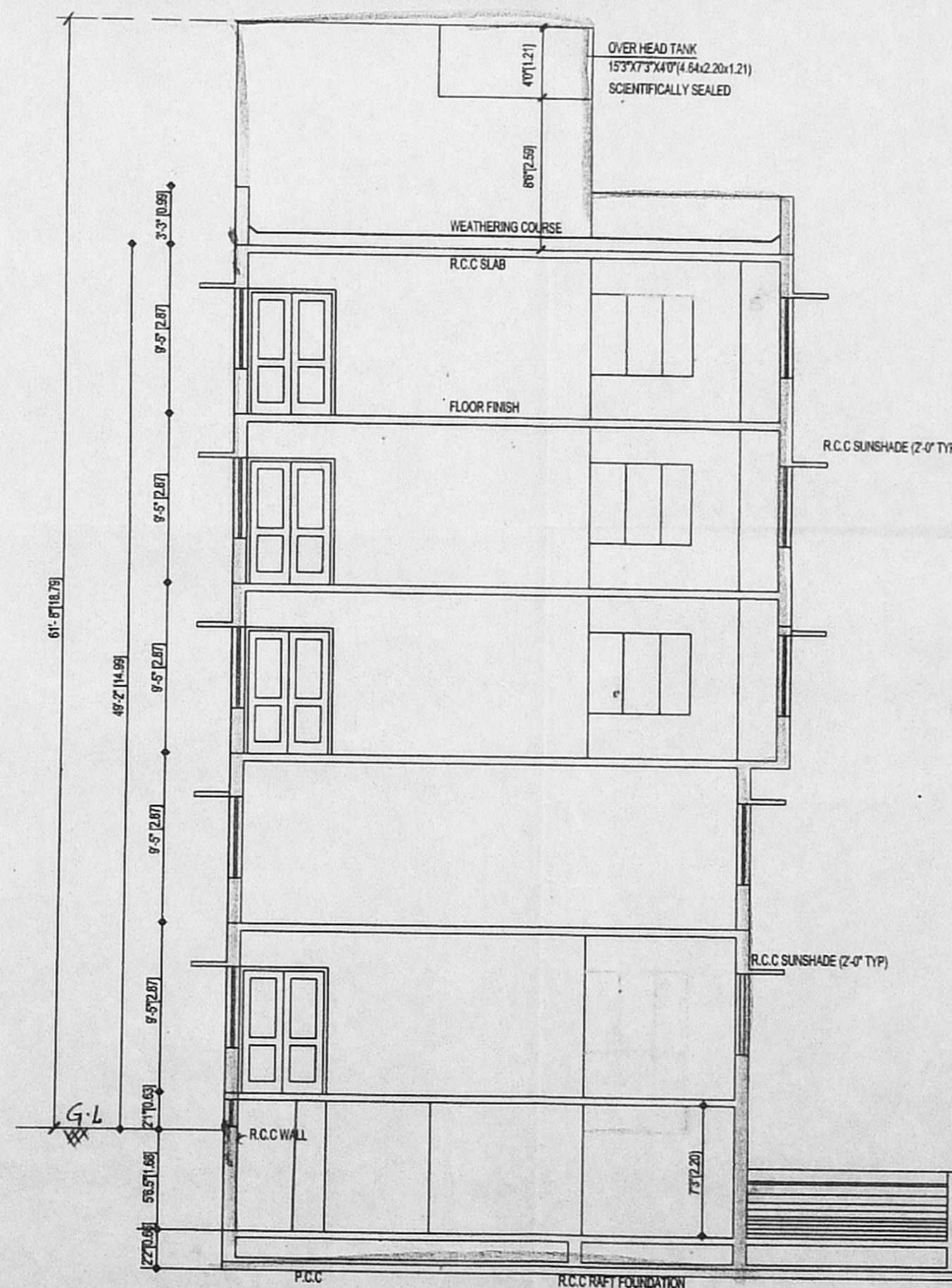

SECTION - AA

Revised Plan  
 Dt. 2/2/03 SCHEDULE OF JOINERY

Sl. No.	DESCRIPTION	QTY	UNIT	NO.
1	MAIN DOOR	1	Sq. Ft.	5'-0" x 7'-0"
2	ENTRANCE DOOR	1	Sq. Ft.	5'-0" x 7'-0"
3	DOOR	1	Sq. Ft.	5'-0" x 7'-0"
4	WINDOW	2	Sq. Ft.	8'-0" x 4'-6"
5	WINDOW	1	Sq. Ft.	3'-0" x 4'-6"
6	WINDOW	1	Sq. Ft.	5'-0" x 4'-6"
7	VENTILATOR	1	Sq. Ft.	2'-3" x 2'-3"
8	VENTILATOR	1	Sq. Ft.	8'-0" x 2'-3"

Asst. Scrutiny: P. A. 2/12/03  
 CMDA (B) / C. No. B2/34855/03  
 28/12/03  
 D.P.

NORTH POINT:

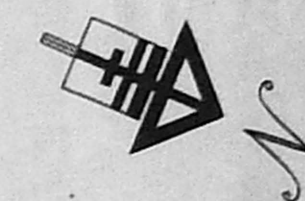

Colour Indication:

- PROPOSED BUILDING
- PLOT BOUNDARY
- ROAD ACCESS

Owner's Signature:

*(Signature)*

Licensed Surveyor:

S. NAGESH, B.E. (Civil), M.A.Sc., M.I.E.,  
 CONSULTING ENGINEER,  
 CLASS-I LICENSED SURVEYOR No. 367  
 FLAT B-26, 2nd MAIN ROAD,  
 KASTURIBAI NAGAR, ADYAR,  
 CHENNAI - 600 020.

nataraj & venkat Associates  
 Architects

62, 63 C.P. Ramaswamy Road,  
 ALWARPET,  
 MADRAS - 18.

PLAN SHOWING THE PROPOSED OFFICE BUILDING  
 AT DOOR NO 1 ( OLD NO - 6 ) NANA RAO ROAD,  
 T.NAGAR, CHENNAI-17. T.S.NO:6212 / BLOCK NO:137  
 THIYAGARAY NAGAR DIVISION, MAMBALAM  
 GUNDIRY TALUK, CHENNAI DIST.

Drawing Title :

CORPORATION DRAWING

Drawn : K.C.K	Checked :	Job No.	Sheet No. 002
Scale : 1"=8'-0"	Date : 26-06-2002		

A. VENKAT, B. ARCH.,  
 ARCHITECT LICENSED SURVEYOR  
 CLASS I No. R.A. 41,  
 62, C.P. RAMASWAMY ROAD,  
 ALWARPET, CHENNAI-600 019.  
 TEL. No. 4997465, 4970406